

Units 10-16 Ground Floor Plan

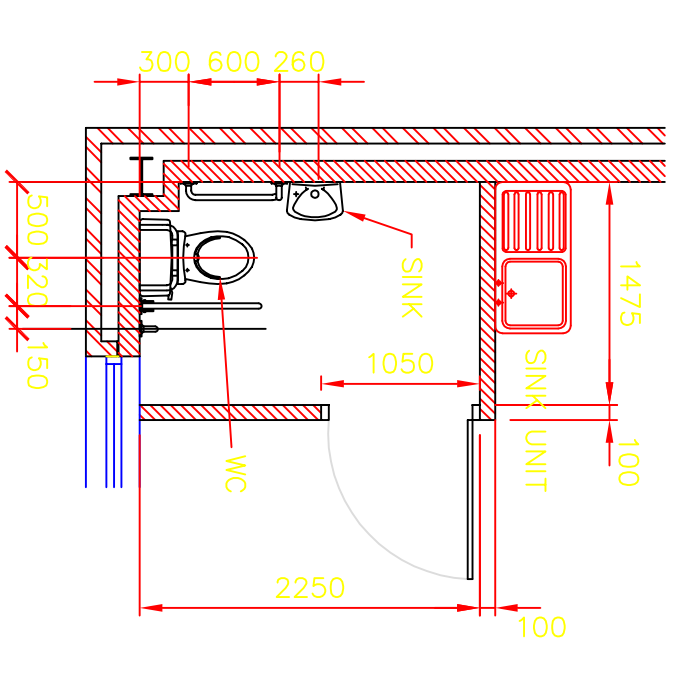

ENLARGED LAYOUT TO W.C.

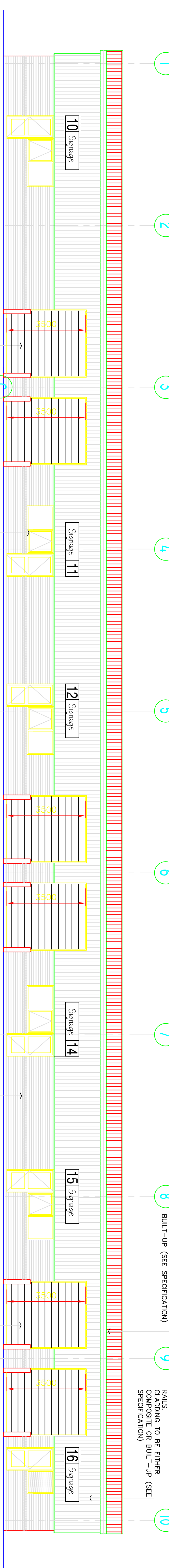

Units 10 - 16 Front Elevation



Units 10 - 16 Rear Elevation

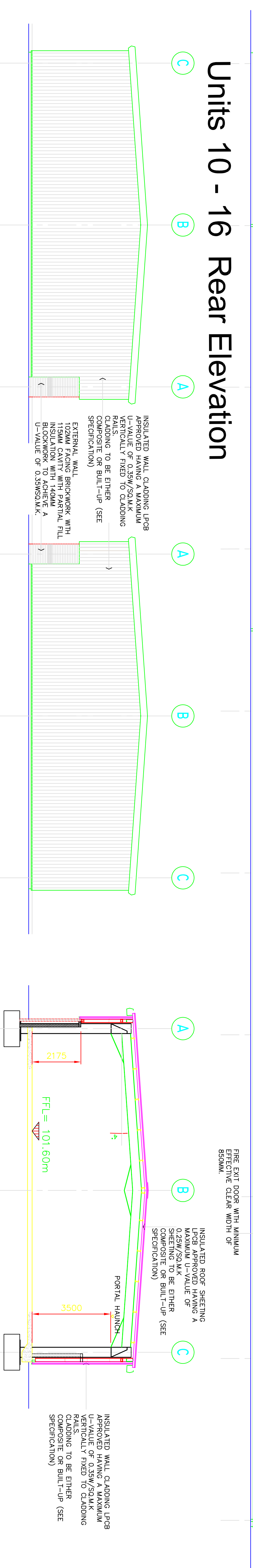

Unit 10 - Side Elevation

Unit 16 - Side Elevation

Units 10 - 16 Typical Section

NO	DESCRIPTION	DATE	BY	CHKD	APPD
1	ISSUED FOR PERMIT	07/07/2006	AI	AI	AI
2	ISSUED FOR PERMIT	07/07/2006	AI	AI	AI
3	ISSUED FOR PERMIT	07/07/2006	AI	AI	AI
4	ISSUED FOR PERMIT	07/07/2006	AI	AI	AI
5	ISSUED FOR PERMIT	07/07/2006	AI	AI	AI
6	ISSUED FOR PERMIT	07/07/2006	AI	AI	AI
7	ISSUED FOR PERMIT	07/07/2006	AI	AI	AI
8	ISSUED FOR PERMIT	07/07/2006	AI	AI	AI
9	ISSUED FOR PERMIT	07/07/2006	AI	AI	AI
10	ISSUED FOR PERMIT	07/07/2006	AI	AI	AI

CONSTRUCTION ISSUE

Graham Schofield Associates
 CONSULTING CIVIL AND STRUCTURAL ENGINEERS
 72 Bulwer Road, Lyndal Park, 800 Tel: 01772 449888 Fax: 01772 449964
 Email: info@gsa.co.uk Website: www.gsac.co.uk

client
M.J.FELLOWS FOR
DELMA DEVELOPMENTS

project
PROPOSED INDUSTRIAL UNITS
GREEN LAKE
GROSVENOR GRANGE - WARRINGTON

title
PROPOSED PLAN, ELEVATIONS
AND SECTION - UNIT 2

drawn	DVAI	checked	GS	drawing number	2006 - 008 - A03
date	Jan 07	date	Jan 07	scale	1/100
status	AI				D